

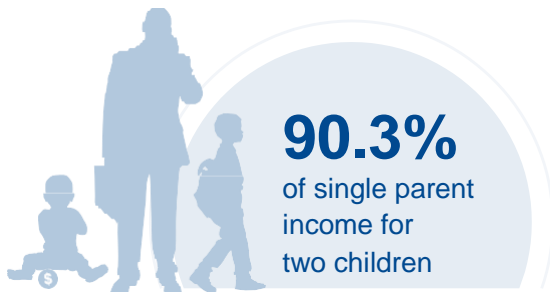

WISCONSIN

COST OF CHILD CARE

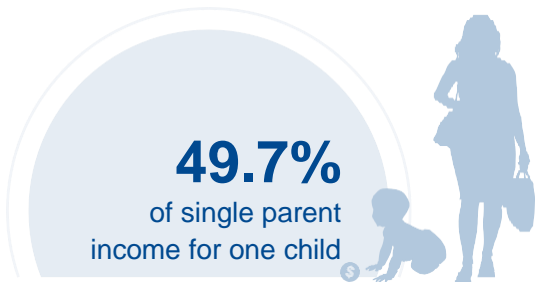

IN WISCONSIN, single parents pay half of their income for infant center care, and 90% of their income for center care for 2 children. Married parents of 2 children living at the poverty line pay 106% of their income for center care. The cost of infant care in Wisconsin is more than \$3,000 higher than the annual cost of college tuition at a four year college.

PERCENT OF		
CENTER		HOME
13.4%	Infant Care for Married Family	10.6%
24.3%	Two Children for Married Families	20%
49.7%	Infant Care for Single Parent	39.2%
90.3%	Two Children for Single Parent	74.2%
106.3%	Married Family with Two Children at the Poverty Line	87.3%

COST OF CHILD		
CENTER		HOME
\$11,750	Annual Cost of Infant Care	\$9,263
\$21,348	Annual Cost of Care for an infant and 4-year-old	\$17,537
Infant Cost in Center	vs.	Public College Tuition
\$11,750		\$8,809

