

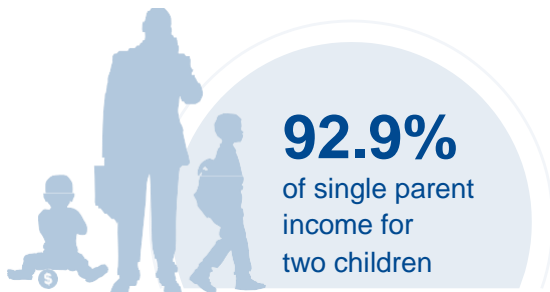

OREGON

COST OF CHILD CARE

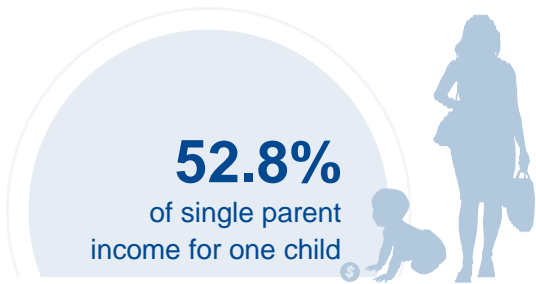

IN OREGON, single parents pay more than half of their income for infant center care, and 93% of their income for center care for 2 children. The cost of center care for 2 children in Oregon is more than twice the annual cost of college tuition at a four year college.

PERCENT OF		
CENTER		HOME
15.3%	Infant Care for Married Family	10%
27%	Two Children for Married Families	19.3%
52.8%	Infant Care for Single Parent	34.6%
92.9%	Two Children for Single Parent	66.5%
104.9%	Married Family with Two Children at the Poverty Line	75.1%

COST OF CHILD		
CENTER		HOME
\$11,964	Annual Cost of Infant Care	\$7,836
\$21,072	Annual Cost of Care for an infant and 4-year-old	\$15,084
Infant Cost in Center	vs.	Public College Tuition
\$11,964		\$9,371

