

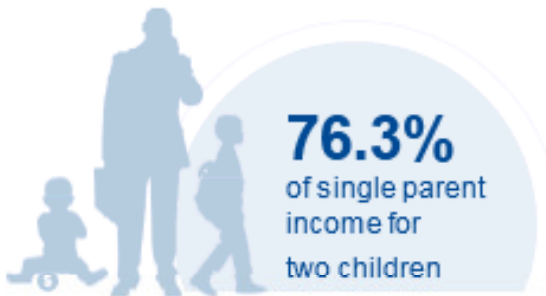

OHIO

COST OF CHILD CARE

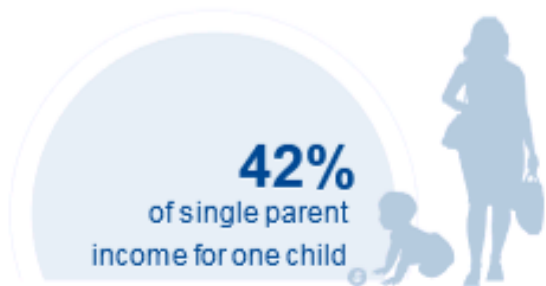

IN OHIO, single parents pay 42% of their income for infant center care, and 76% of their income for center care for 2 children. Married parents of 2 children who live at the poverty line pay 81% of their income for center care.

PERCENT OF		
CENTER		HOME
10.5%	Infant Care for Married Family	8.2%
19%	Two Children for Married Families	15.4%
42%	Infant Care for Single Parent	32.7%
76.3%	Two Children for Single Parent	61.6%
81.2%	Married Family with Two Children at the Poverty Line	65.5%

COST OF CHILD		
CENTER		HOME
\$8,985	Annual Cost of Infant Care	\$6,981
\$16,305	Annual Cost of Care for an infant and 4-year-old	\$13,166
Infant Cost in Center	vs.	Public College Tuition
\$8,985		\$10,204

