

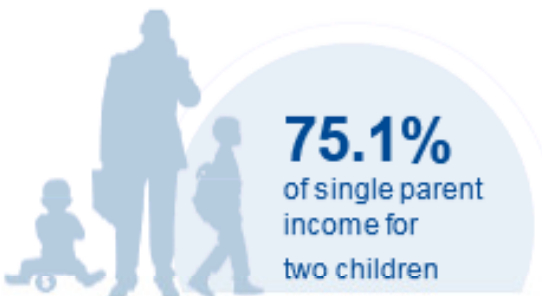

NEW HAMPSHIRE

COST OF CHILD CARE

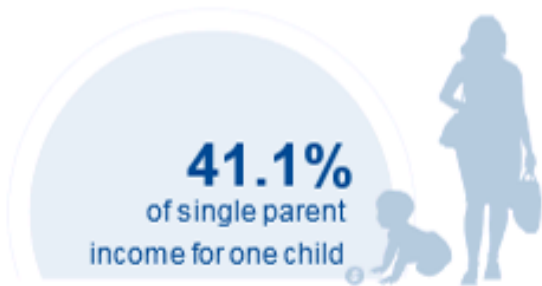

IN NEW HAMPSHIRE, single parents pay 41% of their income for infant center care, and 75% of their income for center care for 2 children. Married parents of 2 children who live at the poverty line pay 113% of their income for center care.

PERCENT OF		
CENTER		HOME
12.2%	Infant Care for Married Family	9%
22.2%	Two Children for Married Families	17.4%
41.1%	Infant Care for Single Parent	30.5%
75.1%	Two Children for Single Parent	58.6%
112.8%	Married Family with Two Children at the Poverty Line	88%

COST OF CHILD		
CENTER		HOME
\$12,399	Annual Cost of Infant Care	\$9,193
\$22,658	Annual Cost of Care for an infant and 4-year-old	\$17,672
Infant Cost in Center	vs.	Public College Tuition
\$12,399		\$15,159