

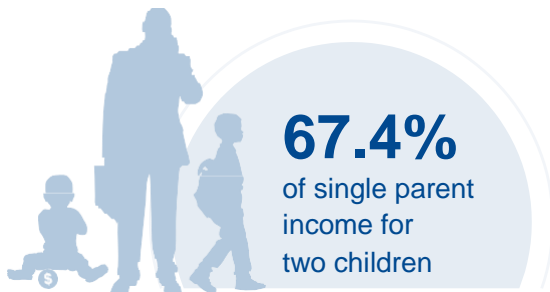

# NEBRASKA

## COST OF CHILD CARE

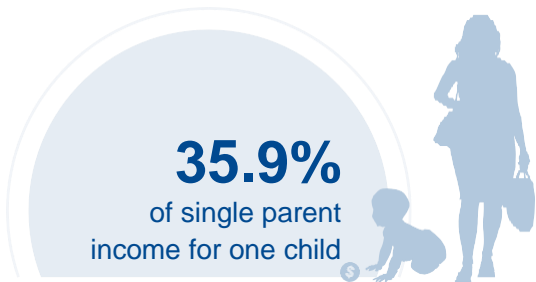

**IN NEBRASKA,** single parents pay 36% of their income for infant center care, and 67% of their income on center care for 2 children. Married parents of 2 children living at the poverty line pay 85% of their income for center care.

PERCENT OF		
CENTER		HOME
11%	Infant Care for Married Family	8.6%
20.6%	Two Children for Married Families	16.5%
35.9%	Infant Care for Single Parent	28.2%
67.4%	Two Children for Single Parent	54.2%
84.5%	Married Family with Two Children at the Poverty Line	68%

COST OF CHILD		
CENTER		HOME
\$9,043	Annual Cost of Infant Care	\$7,104
\$16,978	Annual Cost of Care for an infant and 4-year-old	\$13,655
Infant Cost in Center	vs.	Public College Tuition
\$9,043		\$7,607

