

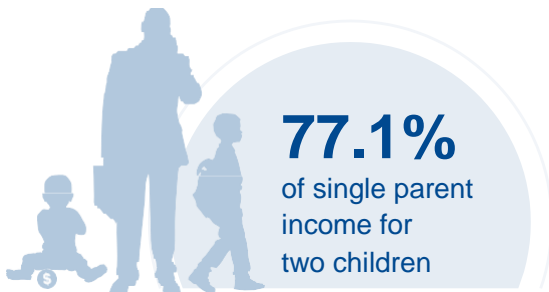

# KENTUCKY

## COST OF CHILD CARE

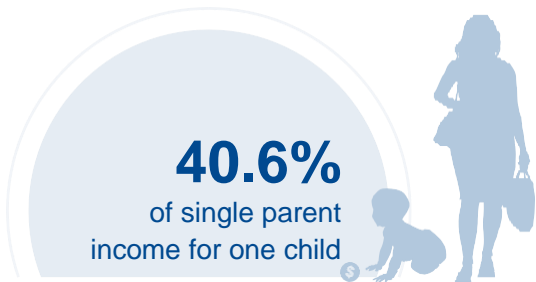

**IN KENTUCKY,** single parents pay 41% of their income for infant center care. Married parents of 2 children who live at the poverty line pay 74% of their income for center care.

PERCENT OF		
CENTER		HOME
10.7%	Infant Care for Married Family	8.9%
20.3%	Two Children for Married Families	16.8%
40.6%	Infant Care for Single Parent	33.8%
77.1%	Two Children for Single Parent	63.6%
73.8%	Married Family with Two Children at the Poverty Line	60.8%

COST OF CHILD		
CENTER		HOME
\$7,800	Annual Cost of Infant Care	\$6,500
\$14,820	Annual Cost of Care for an infant and 4-year-old	\$12,220
Infant Cost in Center	vs.	Public College Tuition
\$7,800		\$9,566

