

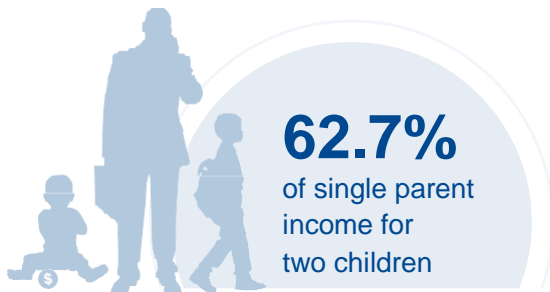

GEORGIA

COST OF CHILD CARE

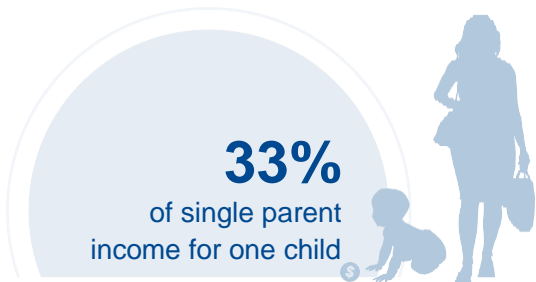

IN GEORGIA, single parents pay 33% of their income for infant center care. Married parents with 2 children who live at the poverty line pay 72% of the income for center care.

PERCENT OF		
CENTER		HOME
9.6%	Infant Care for Married Family	7.8%
18.3%	Two Children for Married Families	14.8%
33%	Infant Care for Single Parent	26.6%
62.7%	Two Children for Single Parent	50.8%
71.9%	Married Family with Two Children at the Poverty Line	58.2%

COST OF CHILD		
CENTER		HOME
\$7,597	Annual Cost of Infant Care	\$6,136
\$14,448	Annual Cost of Care for an infant and 4-year-old	\$11,701
Infant Cost in Center	vs.	Public College Tuition
\$7,597		\$8,446

